Yousei no Shippo

Transcribed by Zoe
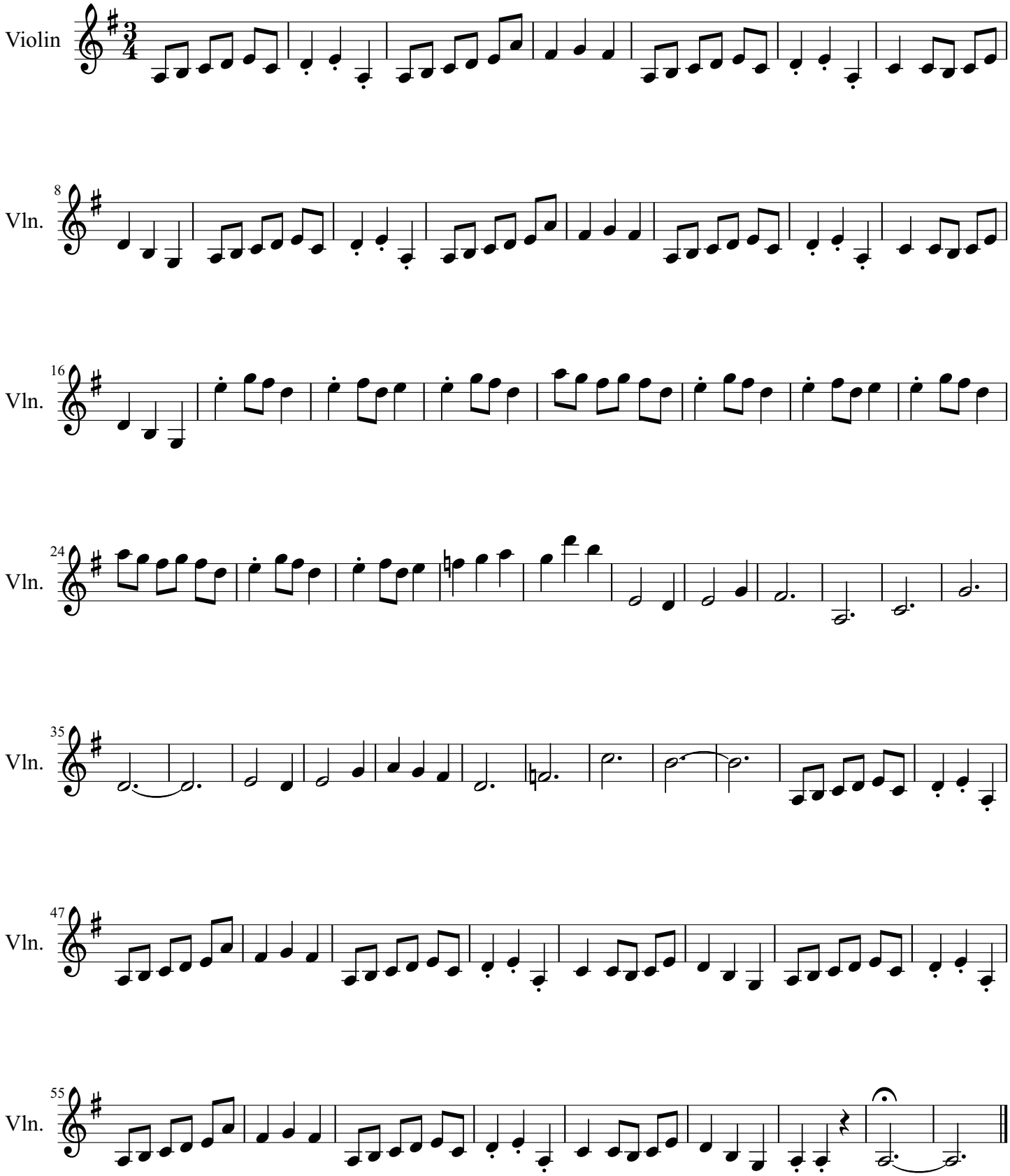
Yasuharu Takanashi