Saigo no Mahō

Magic Last
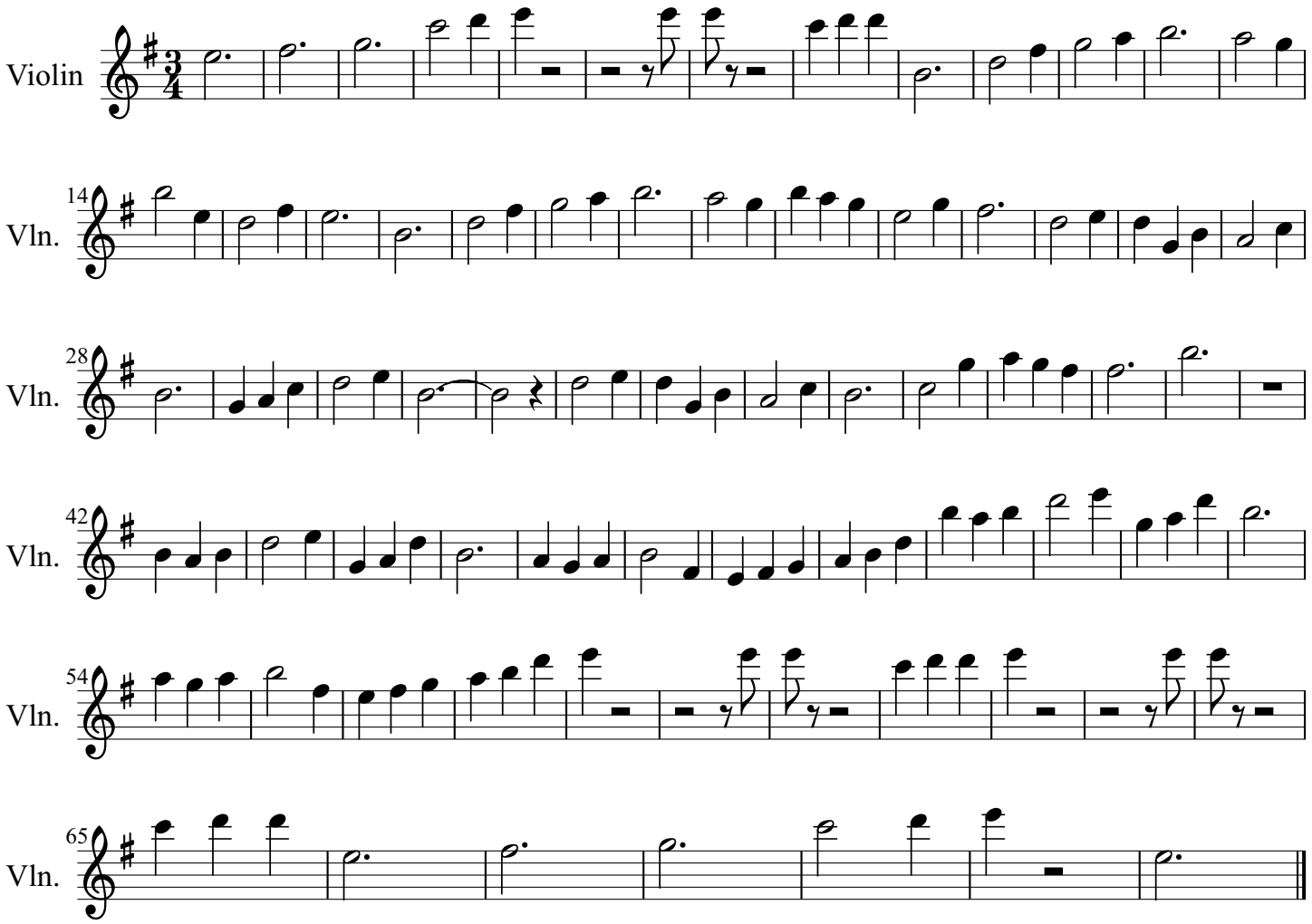
Yasuhara Takanashi