Natsu's Theme

Yasuharu Takanashi

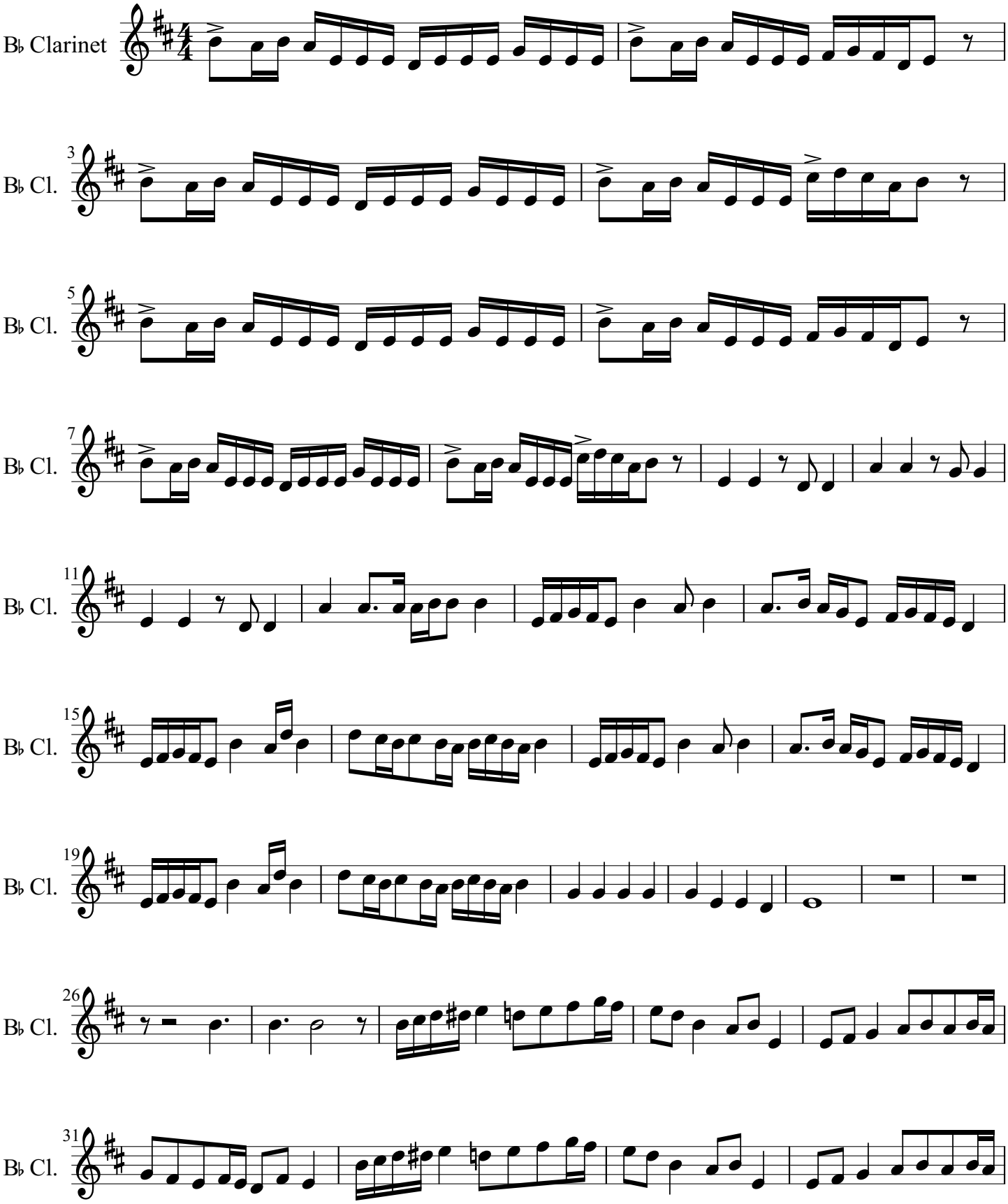

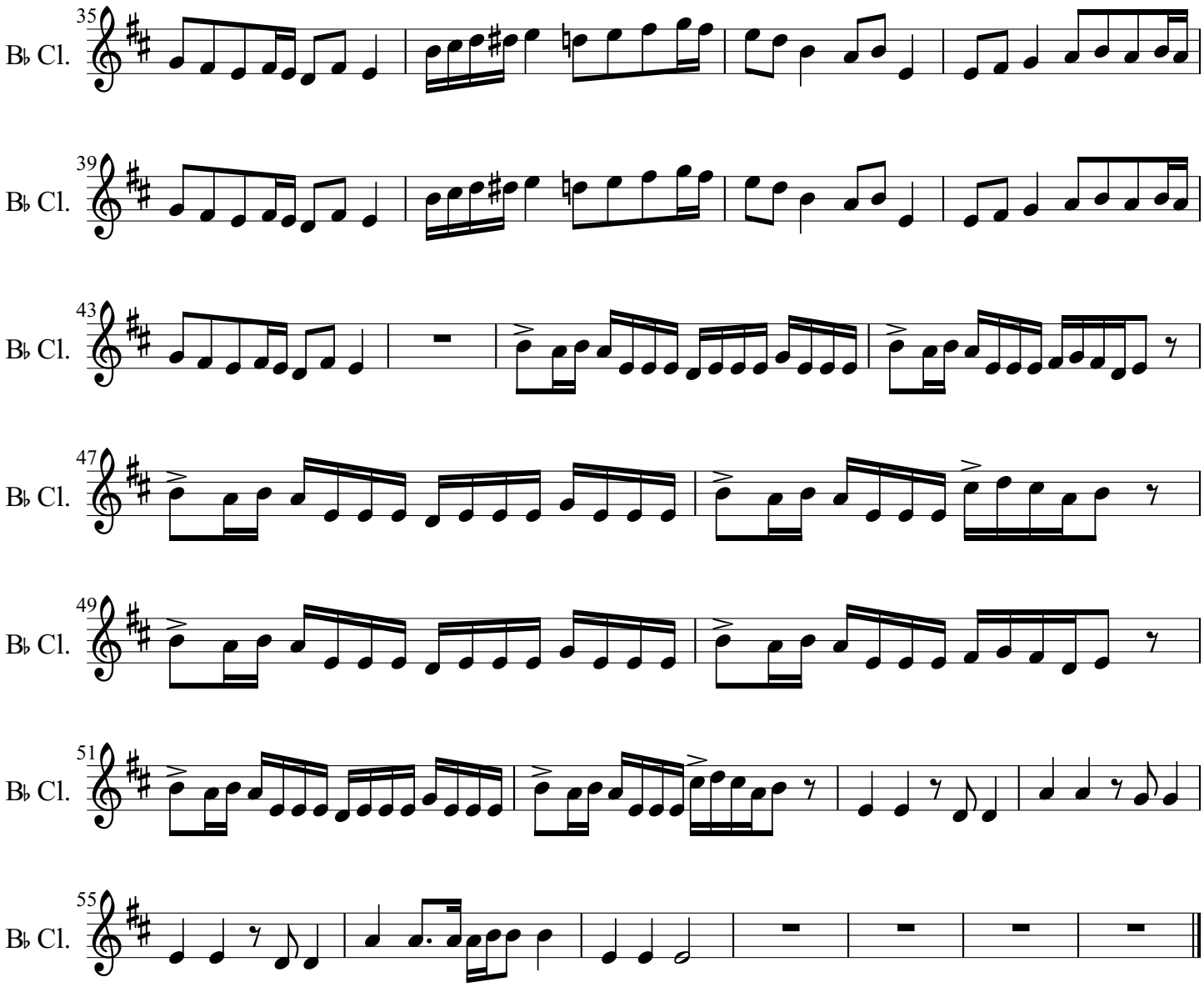
35
B♭ Cl.
39
B♭ Cl.
43
B♭ Cl.
47
B♭ Cl.
49
B♭ Cl.
51
B♭ Cl.
55
B♭ Cl.